JTL180 G12

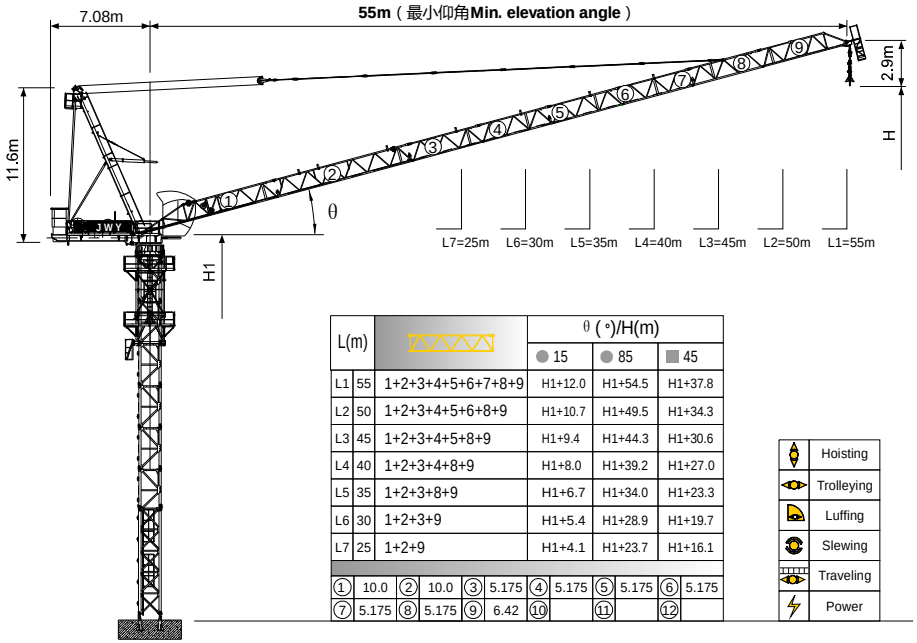

L(m)			θ (°)/H(m)		
			● 15	● 85	■ 45
L1	55	1+2+3+4+5+6+7+8+9	H1+12.0	H1+54.5	H1+37.8
L2	50	1+2+3+4+5+6+8+9	H1+10.7	H1+49.5	H1+34.3
L3	45	1+2+3+4+5+8+9	H1+9.4	H1+44.3	H1+30.6
L4	40	1+2+3+4+8+9	H1+8.0	H1+39.2	H1+27.0
L5	35	1+2+3+8+9	H1+6.7	H1+34.0	H1+23.3
L6	30	1+2+3+9	H1+5.4	H1+28.9	H1+19.7
L7	25	1+2+9	H1+4.1	H1+23.7	H1+16.1

①	10.0	②	10.0	③	5.175	④	5.175	⑤	5.175	⑥	5.175
⑦	5.175	⑧	5.175	⑨	6.42	⑩		⑪		⑫	

Hoisting
Trolleying
Luffing
Slewing
Traveling
Power

臂根铰点高度 Jib root hinge height

如果需要特殊高度请与我们联系。Please consult with us in case higher freestanding height needed.

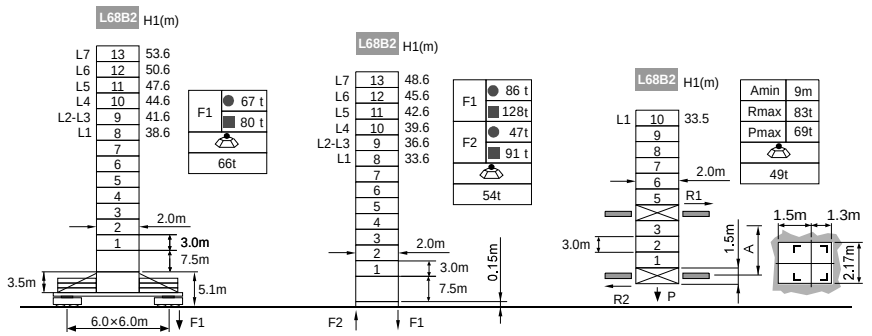

● 工作状态 In service F 反力 Reactions ■ 非工作状态 Out of service

△ 自重（不含平衡重及压重）total weight of free standing height (excludes counter weight and ballast)

负荷特性 Load diagrams

R	falls	R(CMAX)	CMAX	m	20	22	25	27	30	32	35	37	40	42	45	**47**	**50**	52	55
55m		4.4～34.5	6	t	6.0	.6.0	6.0	6.0	6.0	6.0	5.8	5.3	4.6	4.1	3.6	3.3	2.8	2.5	2.2
50m		4.1～35.5	6	t	6.0	6.0	6.0	6.0	6.0	6.0	6.1	5.6	4.9	4.4	3.9	3.5	3.1		
		4.1～27.2	9	t	9.0	9.0	9.0	9.0	7.8	7.0	6.1	5.6	4.9	4.4	3.9	3.5	3.1		
45m		3.5～36.5	6	t	6.0	6.0	6.0	6.0	6.0	6.0	6.0	5.8	5.1	4.7	4.2				
		3.5～27.8	9	t	9.0	9.0	9.0	9.0	8.1	7.3	6.4	5.8	5.1	4.7	4.2				
		3.5～22.4	12	t	12.0	12.0	10.4	9.3	8.1	7.3	6.4	5.8	5.1	4.7	4.2				
40m		3.1～37.3	6	t	6.0	6.0	6.0	6.0	6.0	6.0	6.0	6.1	5.3						
		3.1～28.3	9	t	9.0	9.0	9.0	9.0	8.3	7.4	6.6	6.1	5.3						
		3.1～22.7	12	t	12.0	12.0	10.6	9.6	8.3	7.4	6.6	6.1	5.3						
35m		2.6～35.0	6	t	6.0	6.0	6.0	6.0	6.0	6.0									
		2.6～28.3	9	t	9.0	9.0	9.0	9.0	8.3	7.4	6.6								
		2.6～22.7	12	t	12.0	12.0	10.6	9.6	8.3	7.4	6.6								
30m		2.2～30.0	6	t	6.0	6.0	6.0	6.0	6.0										
		2.2～28.3	9	t	9.0	9.0	9.0	9.0	8.3										
		2.2～22.7	12	t	12.0	12.0	10.6	9.6	8.3										
25m		1.8～25.0	6	t	6.0	6.0	6.0												
		1.8～25.0	9	t	9.0	9.0	9.0												
		1.8～22.7	12	t	12.0	12.0	10.6												

附着 Anchorages

L68B2 塔身高度 Tower body height

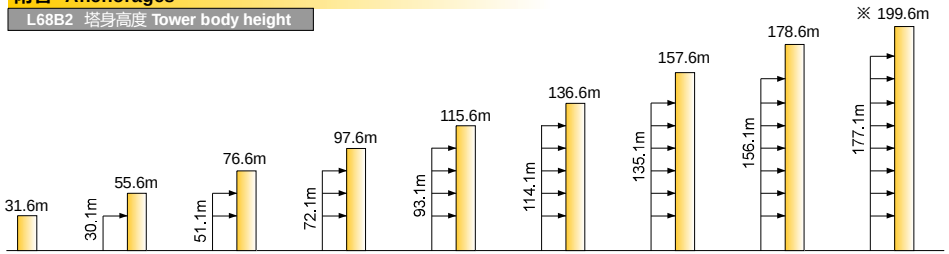

※ 超过此高度请联系我们 Over this height please contact us

机构 Mechanisms

	75LVF30	m/min	0～**50**	0～**75**	55kW	620m >620m※
		t	6	3		
		m/min	0～**33**	0～50		
		t	9	4.5		
		m/min	0～**25**	0～**38**		
		t	12	6		
	60VVF40	m/min	2min10s		45kW	
	RCV95	rpm	0～0.6		2×5.5kW	
	RT324	m/min	0～25		2×5.2kW	
	380V 50Hz(±5%) 440V 60Hz(±5%)		150kVA		kVA	

※ 请联系我们 Please consult us △ 可选 Option